



SAMPSON COUNTY 911 & ES FACILITIES

CLINTON,
NORTH CAROLINA

CONSTRUCTION DOCUMENTS

AREA 2 LIGHTING PLAN

DATE	12.04.2020	
PROJECT NO	20003	
REVISIONS		
NUM.	DATE	DESCRIPTION:
1	12-17-2020	REVISION #1

THIS DRAWING IS THE PROPERTY OF ADW ARCHITECTS, P.A., AND SHALL NOT BE REPRODUCED OR COPIED IN WHOLE OR IN PART. IT SHALL NOT BE USED ON ANY OTHER PROJECT OR GIVEN TO ANY OTHER COMPANY OR AGENCY WITHOUT THE CONSENT OF ADW ARCHITECTS, P.A.

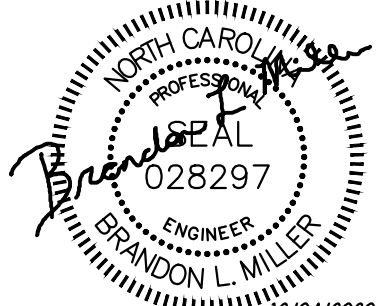

SEAL

E102

SHEET NUMBER

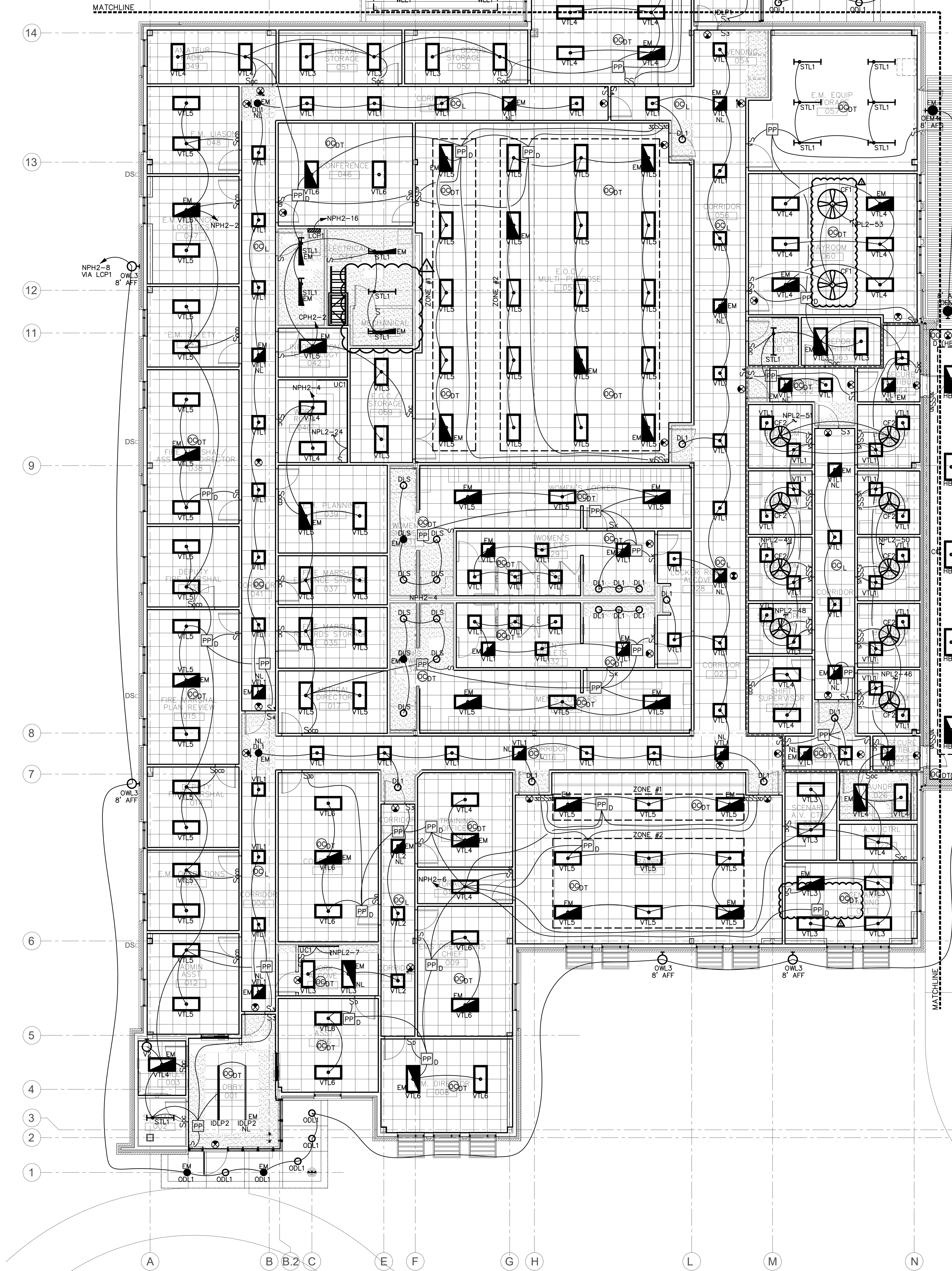

① AREA 2 FLOOR PLAN - LIGHTING
1/8" = 1'-0"

GENERAL NOTES

(APPLY TO THIS SHEET ONLY)

- ALL NIGHT LIGHTS AND EXIT SIGNS TO BE CIRCUITED TO LOCAL LIGHTING CIRCUIT AHEAD OF ALL SWITCHING.
- ALL EMERGENCY FIXTURES (INCLUDING THOSE DESIGNATED AS 'NL' NIGHTLIGHT) SHALL BE PROVIDED WITH BATTERY BACKUP.
- ALL SHOWER LIGHTS SHALL BE ON SEPARATE MANUAL CONTROL SWITCH IN LOCATION SHOWN. DO NOT CIRCUIT SHOWER LIGHTS TO BE CONTROLLED BY ROOM OCCUPANCY SENSOR(S).
- HEIGHTS OF EXTERIOR FIXTURES ARE TO BE MEASURED FROM FINISHED FLOOR TO BOTTOM OF FIXTURE.

